

P13/V2238/HH
75 Besselsleigh Road

WOOTTON FARM

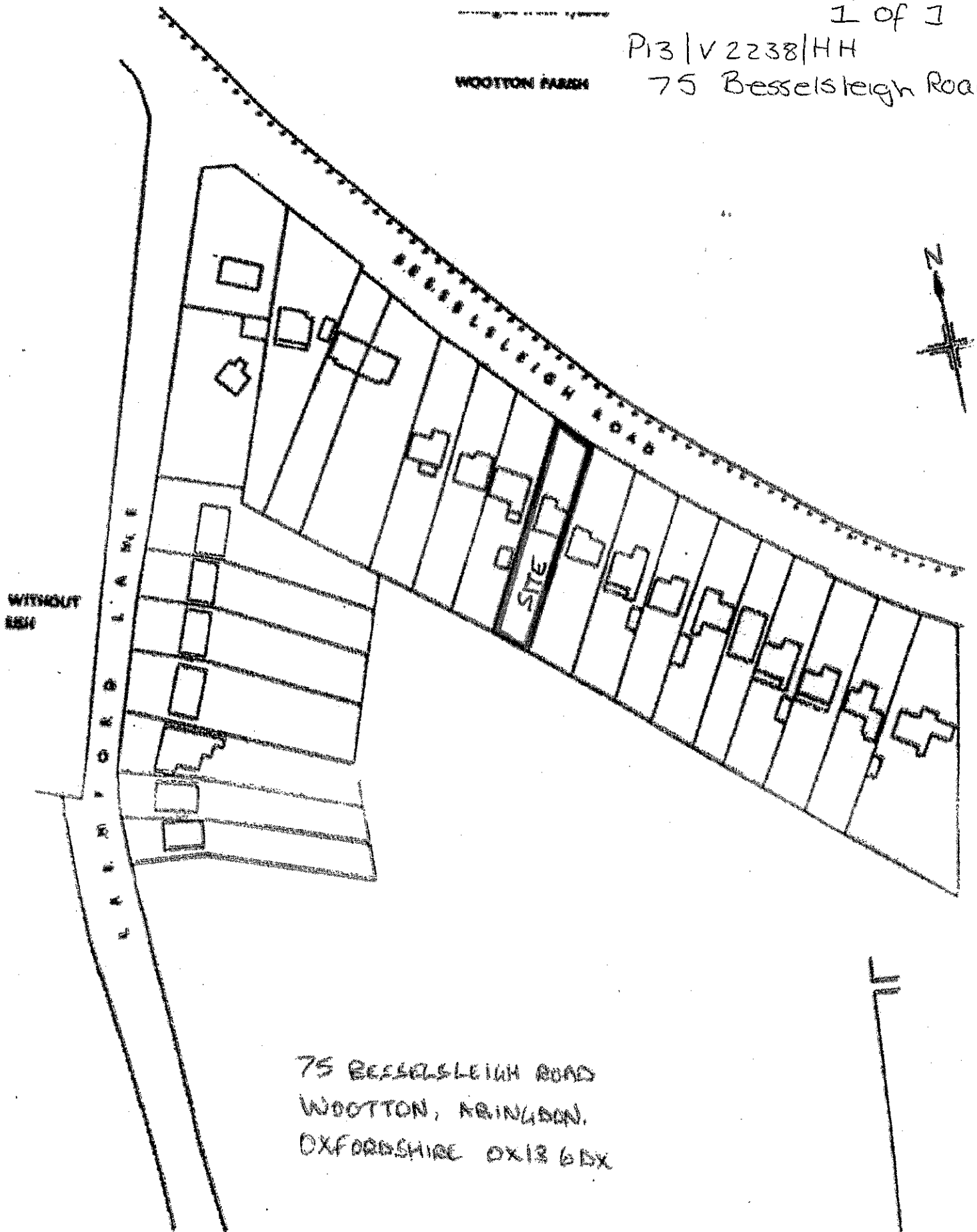

75 BESSELSLEIGH ROAD
WOOTTON, ARINGDON,
OXFORDSHIRE OX13 6DX

SITE LOCATION PLAN SCALE 1:1250

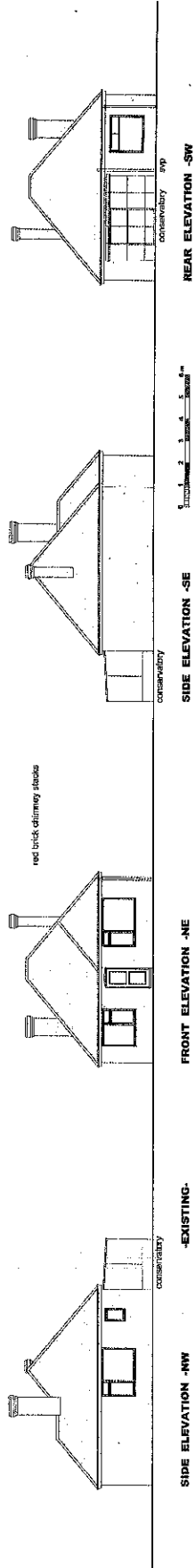

NEAR ELEVATION -SW

SIDE ELEVATION -SE

FRONT ELEVATION -NE

SIDE ELEVATION -NW

Roof: Red concrete plain tiles, black s/w fascia, black upvc rainwater system. Walls: White render finish. Windows: White upvc casements.

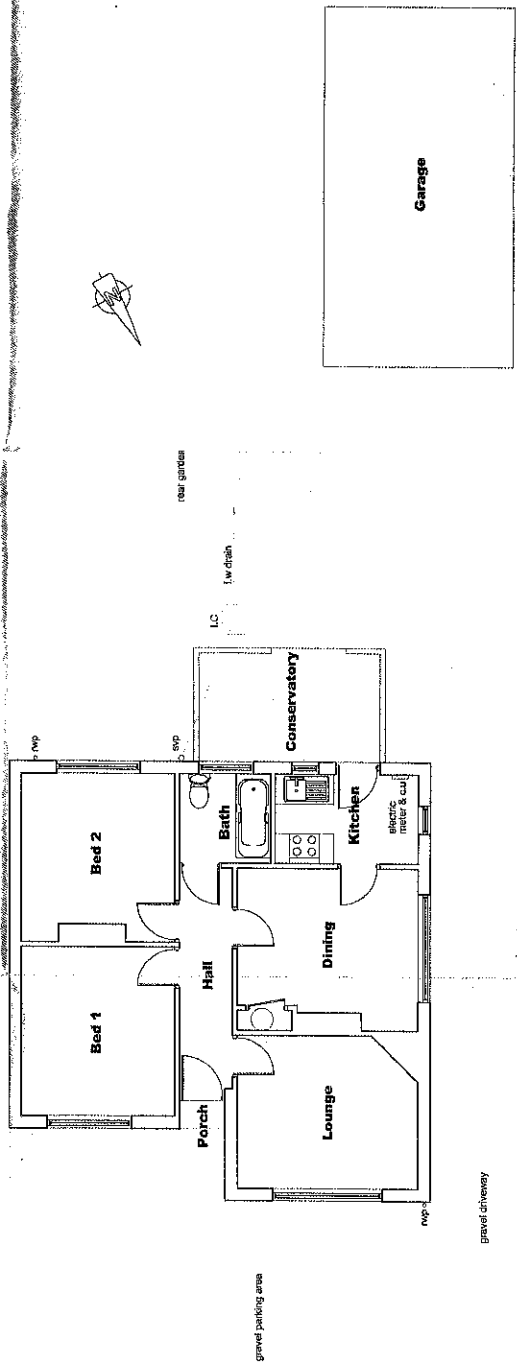

-EXISTING

FLOOR PLAN

SURVEY DRAWING
75 BESSELSLEIGH ROAD
WOOTTON, ABERDON
OXFORDSHIRE OX13 6DX

For Mr & Mrs M. Ingham
Scale: 1:100 & 1:50

Revisions

M J BRAIN
Architectural Consultant
Kenels House, North Lane,
Wootton on the Green, Oxfordshire OX25 3FG
e: malcolmbrain@btopenworld.com
Tel: 01869-350771
Fax: 01869-351445

Malcolm J. Brain

Date: August 2013
Drawing No: 12-WO-1

